

Old St. Mary Church & Holy Trinity Church

Old St. Mary Church

Located on 4th Street above Spruce



Established in 1763 as "Mission No. 1" of Old St. Joseph chapel, Old St. Mary's became the prestigious Catholic Church of colonial Phila. Close to the State House (Independence Hall) where the Founding Fathers declared independence and fashioned a new nation. St. Mary's was chosen as the site for the official observance of the 3rd anniversary of the Declaration of Independence. On July 4, 1779 the Founding Fathers of the Continental Congress gathered here for the solemn TE DEUM service. From 1810 - 38 Old St. Mary's was the first Cathedral for the Diocese of Phila. In 1832 a theological training center was started at Old St. Mary's rectory; it grew to become St. Charles Seminary. In 1979 the church was remodeled.

BAPTISM

Call Rectory for registration

RECONCILIATION

Saturday: 4:00pm

Paul A. DiGirolamo, J.C.D., Pastor

MASS SCHEDULE

Saturday Vigil: 4:30pm

Sunday: 10:00am

Mon. - Fri.: 7:30am

Holy Trinity Church

Located at 6th & Spruce Streets



Holy Trinity parish was formed in 1784 at the initiative of German-speaking Catholics, the first German national parish in the U.S. The Church appears today almost exactly as it did in 1789 when built. (The interior has been renewed several times.) In 1797 the parish established America's first Catholic orphanage for children left homeless by the yellow fever epidemics.

252 S. 4TH ST., PHILADELPHIA, PA 19106 • 215-923-7930

March 9 , 2025-1st Sunday of Lent



Mass Intentions

Mass for Sunday, March 9, 2025

Sat. Vigil 03/08 4:30

Melissa Porco

Sun. 03/09 10 am

Paul Coyne

Daily Mass 7:30 a.m. Mon – Fri

Mon 03/10 Bob & Annie

Tues 03/11 Gioan Hop Thuan Le

Wed 03/12 Mr/Mrs DiRe

Thurs 03/13 Barbara Lopress

Fri 03/14 Philip Prestia

Next Sunday, March 16, 2025

Sat. Vigil 03/15 4:30

Marjorie & Vincent Gregory

03/16 10 am

Dee Daniels

Sacrament of Reconciliation

Saturdays 4:00 pm

Ask the priest who is inside or outside of church if you wish to go to confession.

All who attend here are welcome to register at OSM. There are forms on the tables in the back of church. Just fill the form out and place it in the collection or give it to the priest. If you register, it is your choice if you want to receive envelopes. If you are leaving the parish, drop me a note or a phone message to that effect. Thank you.

Do not leave anything of value in the pew when you go up to Communion or back to the restroom.

There is a simple web site for the parish. The address is www.oldstmary.com. You can also read the weekly bulletin there.

While there is no Archdiocesan Newspaper, you can keep up on all sorts of Catholic events, news, etc at www.CatholicPhilly.com. Check it out. It is a great resource to keep up with the church in Philly, the US and the world.

Parking is available for Sat. and Sun. Masses only in front of the church on 4th St., between Walnut and Spruce Sts. You can also park on the north side of Locust St. between 5th and 4th Sts. Just pick up a parking notice in the back of church to place on your dashboard.

The restroom is located in the North Vestibule of the Church, which is the entrance next to the cemetery entrance. Feel free to use it when needed. Chairs are also available in the South Vestibule, which is close to the rectory, for anyone who wants to have some play or quiet time with their child during mass.

March 9 , 2025-1st Sunday of Lent

Report to the parish:

The collection for March 2 was \$5675, with \$966 in loose and 59 envelopes. Last year, the collection was \$5310, with \$985 in loose and 63 envelopes.

.Thank you for all your generous support.

Stations are on Mondays at 12 Noon.

Confessions-Mon., March 31 3:30-4:30

TAX time-To get a tax letter, call the rectory at 215-923-7930 and leave the amount of your 2024 contributions so I can verify it and send you a tax letter.

<https://portal.catholicleaders.org/dmi/survey/xx88t6> Please use this link to go to this survey for the Archdiocese with the new planning initiative. It is available until the beginning of April. Paper copies are available in church.

For the structural changes the Archdiocese is planning check out www.trustandhope.org It contains the purposes, plans, listening session, etc.

Thank you all for your constant presence, support, loyalty and generosity. Feel free to invite a friend or neighbor with you to church, Your presence keeps us going and growing. Welcome to all the people who joined OSM in the last months.

St. Edmund's Senior Center, 215-790-9530 is under the church at 21st and Snyder. Several of their programs have changed. Call them for any help or check out the website at www.chcphiladelphia.org/senior-centers

Also check out the Phila. Corporation of Aging with all sorts of programs to help seniors with almost anything from illness, meals, nursing, housekeeping and much more.

www.pcacares.org

Check out the Office of Faith Formation for Youth with all sorts of activities and programs offyva.org

CatholicTV.org has interesting programming. Check it out.

Also don't forget the Polish Center on Walnut St. with all sorts of help for seniors and residents and other programs. polishamericancenter.org

Church opens 30 minutes before mass.

Communion will be distributed in the hand. If you do not feel well, if you have any illness, if you have any fear or if you have other serious conditions, please do not come to mass.

Please have concern for each other.

**DAILY MASS IN OSM CHURCH
MON-FRI 7:30 AM**



We want our advertisers to be successful.
If you follow a favorite sponsor on our bulletin in the *Finding FABER* app, you can receive realtime promotions, flash deal coupons, and information instantly via the *Finding FABER* app.



Don't worry - you will not be bombarded with notifications because only 1 notification is sent per new special posted by a favorite business. ©2019

Burns Funeral Homes
Family Owned and Operated Since 1939

1428 E. Columbia Ave., 9708 Frankford Ave., 1514 Woodbourne Rd.,
Phila., PA 19125 Phila., PA 19114 Levittown, PA 19057
(At Frankford Ave.) (South of Grant Ave.) (Next to K of C Hall)
215-634-6858 215-637-1414 215-547-3040
Joseph J. Burns, Supv. Robert J. Burns, Jr., Supv. Lisa Burns Campbell, Supv.
www.burnsfuneralhome.com

Join Us...for our Pre-Planning Seminars

Get your ducks in a row.



We'll guide you through the steps of preparing your final wishes, options for placement of your remains, funeral personalization, and addressing the financial options of final expenses.

Call Us For More Info About Upcoming Dates & Locations!

844-451-9614

www.PhiladelphiaCatholicCemeteries.com



PHILADELPHIA • BUCKS • MONTCO • DELAWARE • CHESTER

Family Owned and Operated Since 1987

FREE INSPECTION
Licensed & Insured



RIGHTWAY WATERPROOFING CO.

BASEMENT WATERPROOFING
MOLD REMEDIATION
FOUNDATION REPAIR

215-427-1727

www.RightwayWaterproofing.com



Rosaries and Keepsakes

made from your special flowers
Family owned & operated for over 40 years!
walk-ins • mail orders • call
Weddings • Funerals • Communion • Gift
1215 Main Street | Unit 114 | Tewksbury MA
www.rosariesfromflowers.com
978-851-9103

Welcome to Our Church!



catholicmatch®
Pennsylvania

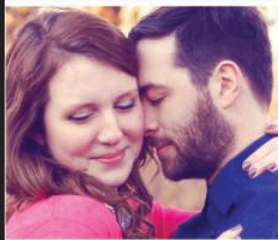

CatholicMatch.com/datePA



American Red Cross

Make a Difference in Your Community

VOLUNTEER

with the American Red Cross

Join today at redcross.org/Volunteer



RIDE FOR LITTLE HEARTS

Saturday & Sunday
March 8-9, 2025

Help hearts like Luca's
Philly Spin-In Ambassador,
Luca, 6, dreams of becoming
a personal trainer - or
flying like Iron Man.

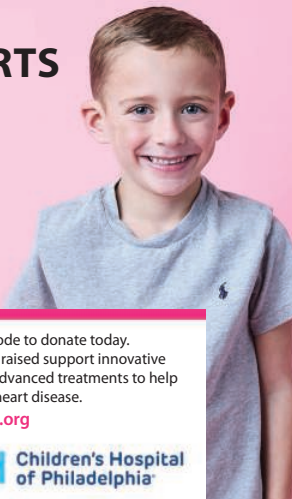

Scan this QR code to donate today.
100% of funds raised support innovative
research and advanced treatments to help
children with heart disease.
PhillySpinIn.org



MEDICAID PATIENTS & CAREGIVERS

100% Covered by Medicaid.
Choose Family or Friends as your paid caregiver.
Caregivers, Get PAID, Instantly!

Call Now!
814.388.0301
FREEDOMCARE.COM

★★★★★
OVER 7,000
5 STAR REVIEWS



FreedomCare
COMPASSION • INDEPENDENCE • CHOICE



OUR SPONSORS & OUR COMMUNITY

Sponsors can offer promotions, discounts and/or up-to-date contact information to the ENTIRE community

Finding FABER™

ANYONE in the community, not only Parishioners, can access realtime offers from their favorite sponsors to save, share & support



INCREASE YOUR VISIBILITY IN THE COMMUNITY

Place Your Ad Here to Support Our Parish!

CONTACT ME
Kathy Zechello

kzechello@jppc.net
(774) 245-9057



RIDESHARING SAFETY TIPS

BEFORE YOU GET IN A RIDE SHARE

ASK #WHATS MYNAME

- S stop
- A ask
- M match
- I inform

in remembrance of
Samantha Josephson

Mallory's Army Foundation

United Together In The Fight Against Bullying...

Don't Just Teach Kindness... BE KINDNESS!

www.MallorysArmy.com
(973) 440-8657

info@mallorysarmy.org

It's easy to join our mailing list! Just send your email address by text message:

Text MALLORYSARMY to 22828 to get started.



Message and data rates may apply.